

Beauty And The Beast

(From Walt Disney's "BEAUTY AND THE BEAST")

ALTO SAX 1

Lyrics by HOWARD ASHMAN

Music by ALAN MENKEN

Arranged by JOHN BERRY

UNISON PATTERN

BALLAD

mf

BALLAD

l

(5) OPT. SOLO PIANO CUES PLAY

mf *l*

(13) SOLI

mf

f

(21) SOLI

f

f

(29)

f

f

A TEMPO

mf RIT. POLO RIT.

Beauty And The Beast

(From Walt Disney's "BEAUTY AND THE BEAST")

ALTO SAX 2

Lyrics by HOWARD ASHMAN

Music by ALAN MENKEN

Arranged by JOHN BERRY

UNISON PATTERN

BALLAD

BALLAD

5

OPT. SOLO

PIANO CUES

PLAY

13

SOLI

21

SOLI

29

A TEMPO

RIT.

mp

POLO RIT.

Beauty And The Beast

(From Walt Disney's "BEAUTY AND THE BEAST")

TENOR SAX 1

Lyrics by HOWARD ASHMAN

Music by ALAN MENKEN

Arranged by JOHN BERRY

UNISON PATTERN

BALLAD

mp

BALLAD

p

OPT. SOLO PIANO CUES

PLAY

mp

SOLI

mf

(2)

SOLI

f

(29)

A TEMPO

RIT. mp POCO RIT.

Beauty And The Beast

(From Walt Disney's "BEAUTY AND THE BEAST")

TENOR SAX 2

Lyrics by HOWARD ASHMAN

Music by ALAN MENKEN

Arranged by JOHN BERRY

UNISON PATTERN

BALLAD

BALLAD

OPT. SOLO PIANO CUES

SOLI

21

29

A Tempo

Beauty And The Beast

(From Walt Disney's "BEAUTY AND THE BEAST")

BARITONE SAX

Lyrics by HOWARD ASHMAN

Music by ALAN MENKEN

Arranged by JOHN BERRY

UNISON PATTERN
BALLAD

mf

BALLAD

p

WITBNS.

p

mf

f

mf

A TEMPO

RIT.

mp

POLO RIT

Beauty and the Beast

(From Walt Disney's "BEAUTY AND THE BEAST")

TRUMPET 1

Lyrics by HOWARD ASHMAN

Music by ALAN MENKEN

Arranged by JOHN BERRY

UNISON PATTERN

BALLAD

mp

BALLAD

PIANO

p

PLAY

OPT. SOLO PIANO

mp

PLAY

p

SOLI

mf

SOLI

mf

f

mf

mp RIT.

A TEMPO

poco RIT.

Beauty And The Beast

(From Walt Disney's "BEAUTY AND THE BEAST")

TRUMPET 2

Lyrics by HOWARD ASHMAN

Music by ALAN MENKEN

Arranged by JOHN BERRY

UNISON PATTERN

BALLAD

mp

BALLAD

PIANO

5

PLAY

OPT. SOLO PIANO

p mp

13

PLAY

SOLI

mp

SOLI

21

3

mp

29

f

mf

mp RIT.

A TEMPO

RIT.

Beauty And The Beast

(From Walt Disney's "BEAUTY AND THE BEAST")

TRUMPET 3

Lyrics by HOWARD ASHMAN

Music by ALAN MENKEN

Arranged by JOHN BERRY

UNISON PATTERN

BALLAD

mp

BALLAD

PIANO p

OPT. SOLO

PIANO mp

11

12

13

14

PLAY

15

16

17

18

19

SOLI

mf

20

21

22

23

24-26

SOLI

27

28

29

30

f

31

32

33

34

mf

35

36

37

38

mp RIT.

A TEMPO

39

40

41

42

Poco RIT.

Beauty And The Beast

(From Walt Disney's "BEAUTY AND THE BEAST")

TROMBONE 1

Lyrics by HOWARD ASHMAN

Music by ALAN MENKEN

Arranged by JOHN BERRY

UNISON PATTERN
BALLAD

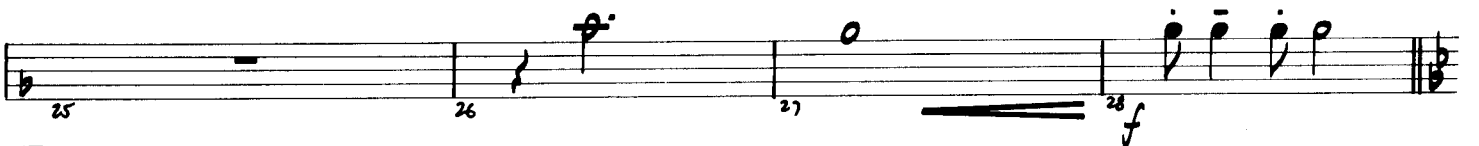
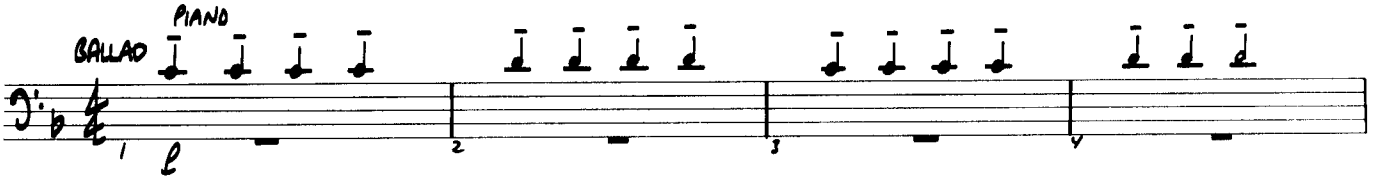

Beauty And The Beast

(From Walt Disney's "BEAUTY AND THE BEAST")

TROMBONE 2

Lyrics by HOWARD ASHMAN

Music by ALAN MENKEN

Arranged by JOHN BERRY

UNISON PATTERN
BALLAD

BALLAD PIANO

Beauty And The Beast

(From Walt Disney's "BEAUTY AND THE BEAST")

TROMBONE 3

Lyrics by HOWARD ASHMAN

Music by ALAN MENKEN

Arranged by JOHN BERRY

UNISON PATTERN

BALLAD

mp

BALLAD

p

5

p

4

13

p

21

f

29

mf

A TEMPO

RIT. mp POLO RIT.

Beauty And The Beast

(From Walt Disney's "BEAUTY AND THE BEAST")

GUITAR

Lyrics by HOWARD ASHMAN

Music by ALAN MENKEN

Arranged by JOHN BERRY

UNISON PATTERN

BALLAD

mf

BALLAD

4

5

F Bb/C F Bb/C

F Ami? F/C Bb Bb/C

13

F Bb/C F Cmi? F? Bbma? F/A

mf

Gmi? C?sus C? F? C?sus (21) Ami? Bbma?

Ami? Bbma? Ami? Dmi? Eb2

F?sus (29) Bb Eb/F Bb Fmi? Bb?

f

Ebma? Bb/D Cmi? F?sus F? Bb2 Fmi? Bb? Ebma? Bb/O

mf

Cmi? Bb Bb sus Bb Bb2

RIT. mp A TEMPO POLO RIT.

Beauty And The Beast

(From Walt Disney's "BEAUTY AND THE BEAST")

PIANO

Lyrics by HOWARD ASHMAN

Music by ALAN MENKEN

Arranged by JOHN BERRY

UNISON PATTERN
BALLAD

BALLAD SOLO

5

F
SOLO (OPT.)

Bb/c

F

Bb/c

Am1?

F/c

Bb

Bb/c

END SOLO

13 F Bb/C F Cm1? F7 Bbma1 F/A

mf

Gm1? C7sus C7 F2 C7sus 21 Ami? Bbma1

Ami? Bbma1 Ami? Dmi? Eb2

F7sus 29 Bb Eb/F Bb Fm1? Bb7

f

Ebma1 Bb/D Cm1? F7sus F7 Bb2 Fm1? Bb7 Ebma1 Bb/D

mf

Cm1? Bb Bb sus Bb Bb2

RIT. *mp* A TEMPO *POLO RIT.*

Beauty And The Beast

(From Walt Disney's "BEAUTY AND THE BEAST")

BASS

Lyrics by HOWARD ASHMAN

Music by ALAN MENKEN

Arranged by JOHN BERRY

UNISON PATTERN
BALLAD

mp

* BALLAD

(5) F Bb/c F Bb/c

F Ami? F/c Bb Bb/c

(13) F Bb/c F Cmi? F? Bbma? F/A

mf

Gmi? C?sus C? F2 C?sus (21) Ami? Bbma?

Ami? Bbma? Ami? Dmi? Eb2

F?sus (29) Bb Eb/f Bb Fmi? Bb?

f

Ebma? Bb/b Cmi? F?sus F? Bb2 Fmi? Bb? Ebma? Bb/b

mf

Cmi? Bb Bbsus Bb Bb2

RIT. mp A TEMPO RIT.

Beauty And The Beast

(From Walt Disney's "BEAUTY AND THE BEAST")

DRUMS

Lyrics by HOWARD ASHMAN

Music by ALAN MENKEN

Arranged by JOHN BERRY

UNISON PATTERN

BALLAD

RIDE CYM.

TOMS

BALLAD

RIDE CYM.

5

13

H.H. + RIM KNOCK